WAAS CH 65615 W03A	APP CRS 028°	Rwy ldg 5211 TDZE 3294 Apt Elev 3298

RNAV (GPS) RWY 3
CHADRON MUNI (CDR)

RNP APCH-GPS.

T A Baro-VNAV NA when using Pine Ridge altimeter setting. For uncompensated Baro-VNAV systems, LNAV/VNAV NA below -21°C or above 54°C. For inop ALS, when using Pine Ridge altimeter setting, increase LNAV/VNAV all Cats visibility to 1⅞ SM, LNAV Cats C and D visibility to 1¾ SM. VDP NA with Pine Ridge altimeter setting. When local altimeter setting not received, use Pine Ridge altimeter setting and increase LPV DA to 3564 feet, increase LNAV/VNAV DA to 3972 feet and all visibilities ⅛ SM. Increase all MDAs 80 feet and LNAV visibility Cat C/D ⅜ SM, and Circling visibility Cat C ¼ SM. Inop table does not apply to LPV all Cats and LNAV Cats A/B. For inop ALS increase LNAV/VNAV all Cats visibility to 1¾ . When using Pine Ridge altimeter setting, inop table does not apply to LPV all Cats and LNAV Cats A/B.

MALSR A5

MISSED APPROACH: Climb to 5100 direct EDUQA and hold.

ASOS	DENVER CENTER	UNICOM
118.05	127.95 338.2	122.8 (CTAF) L

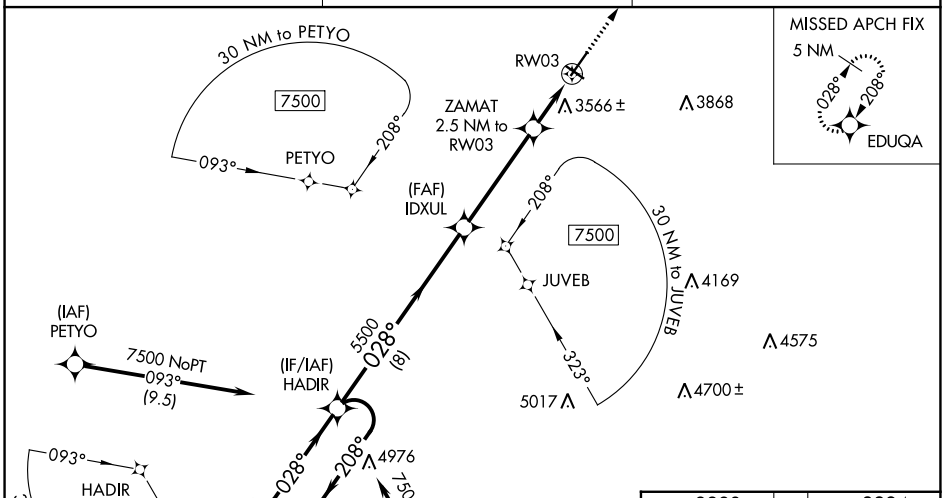

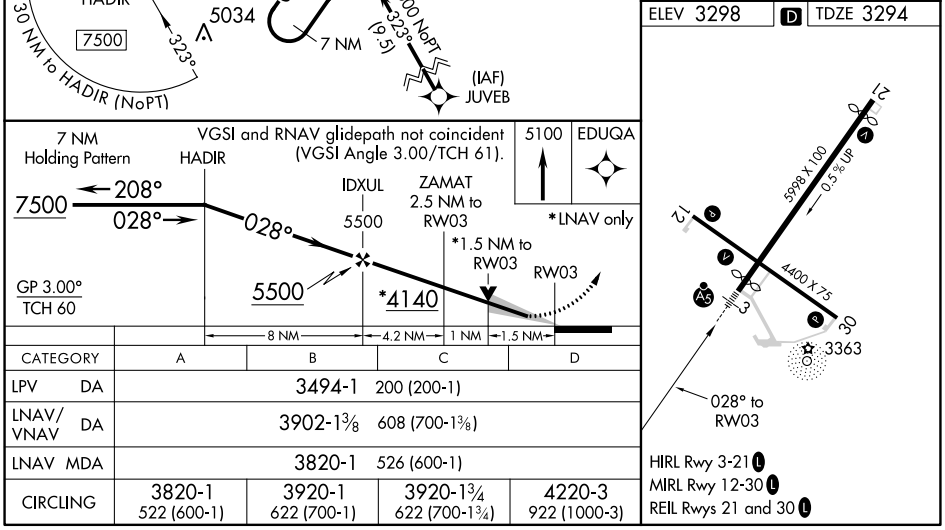

CATEGORY	A	B	C	D
LPV DA	3494-1 200 (200-1)			
LNAV/VNAV DA	3902-1⅜ 608 (700-1⅜)			
LNAV MDA	3820-1 526 (600-1)			
CIRCLING	3820-1 522 (600-1)	3920-1 622 (700-1)	3920-1¾ 622 (700-1¾)	4220-3 922 (1000-3)

NC-2, 22 FEB 2024 to 21 MAR 2024